

PROPOSED BUILDING FOR DWELLING PURPOSE AT PLOT NO. A-9/1, 19TH AVENUE.

ASHOK NAGAR, T.N.H.B., MADRAS-83 SCALE: 1"=80"

OWNER: Sri. S. BALACHANDRAN

Planning Permit No. A 1054 92  
**APPROVED**  
 OVER HEAD WATER TANK OF SIZE 6'X15'X4' (HERMITICALLY SEALED)  
 SUBJECT TO THE OPERATIONS BY THIS OFFICE IN LETTER No. 22735/91  
 FOR MEMBER SECRETARY  
 MADRAS METROPOLITAN DEVELOPMENT AUTHORITY  
 MADRAS-600 008

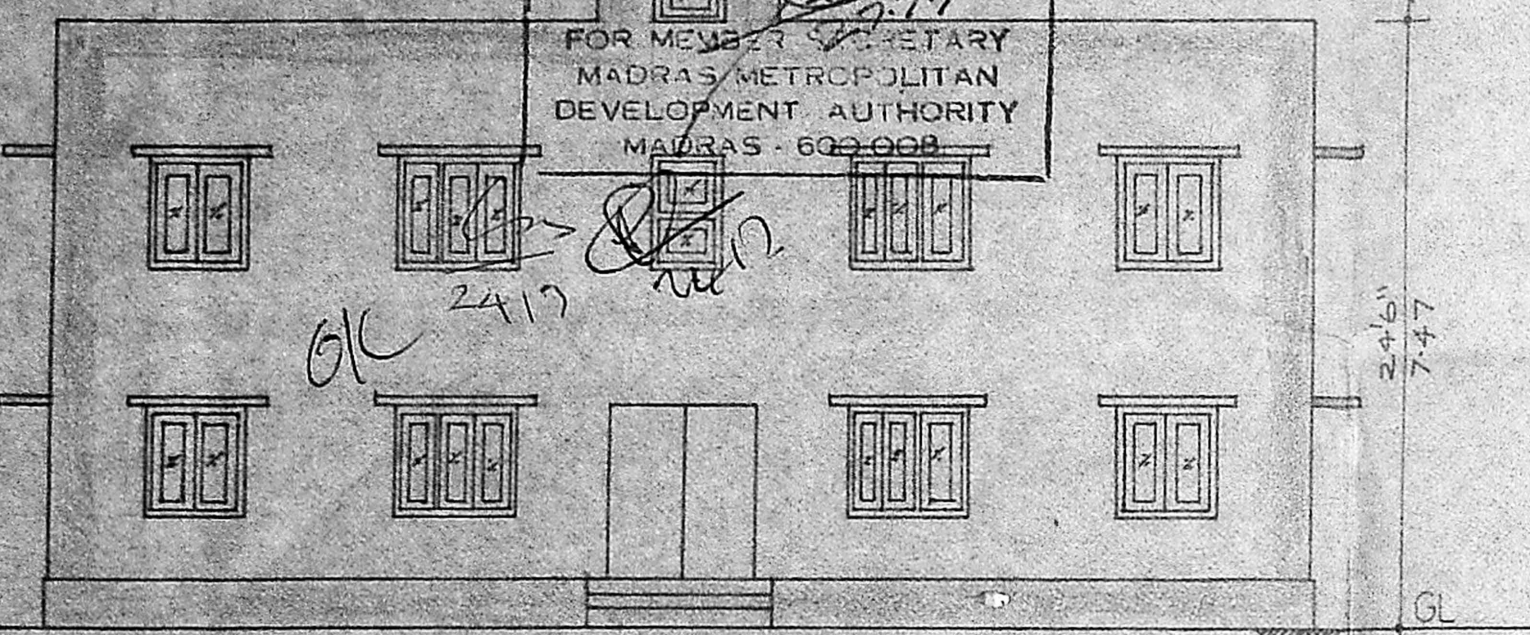

FRONT ELEVATION

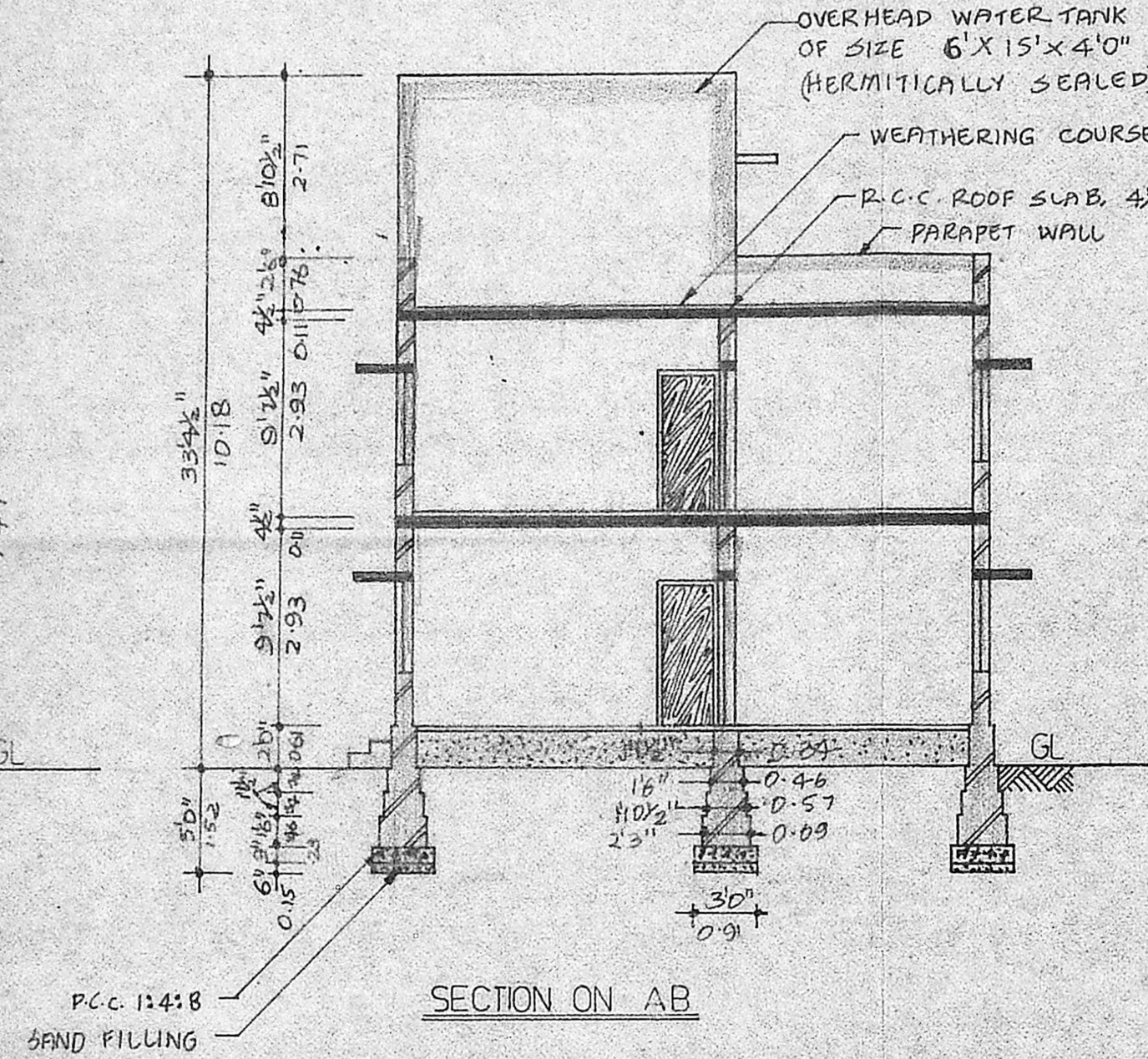

SECTION ON AB

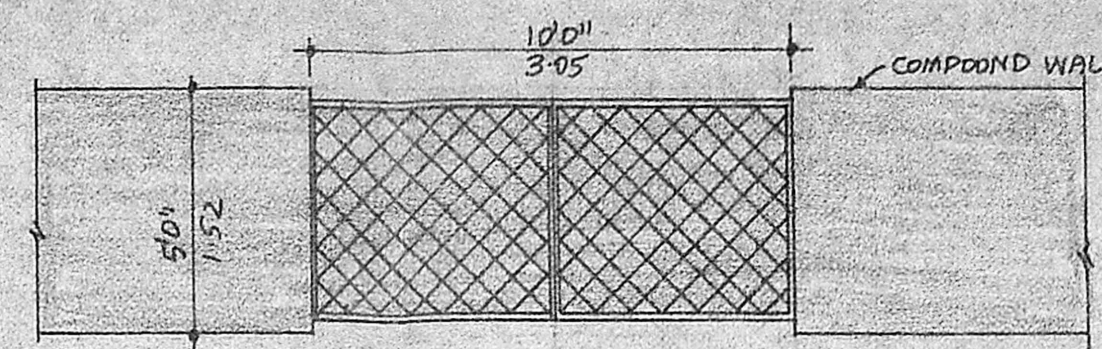

DETAILS OF COMPOUND WALL AND GATE

SCALE: 1"=40"

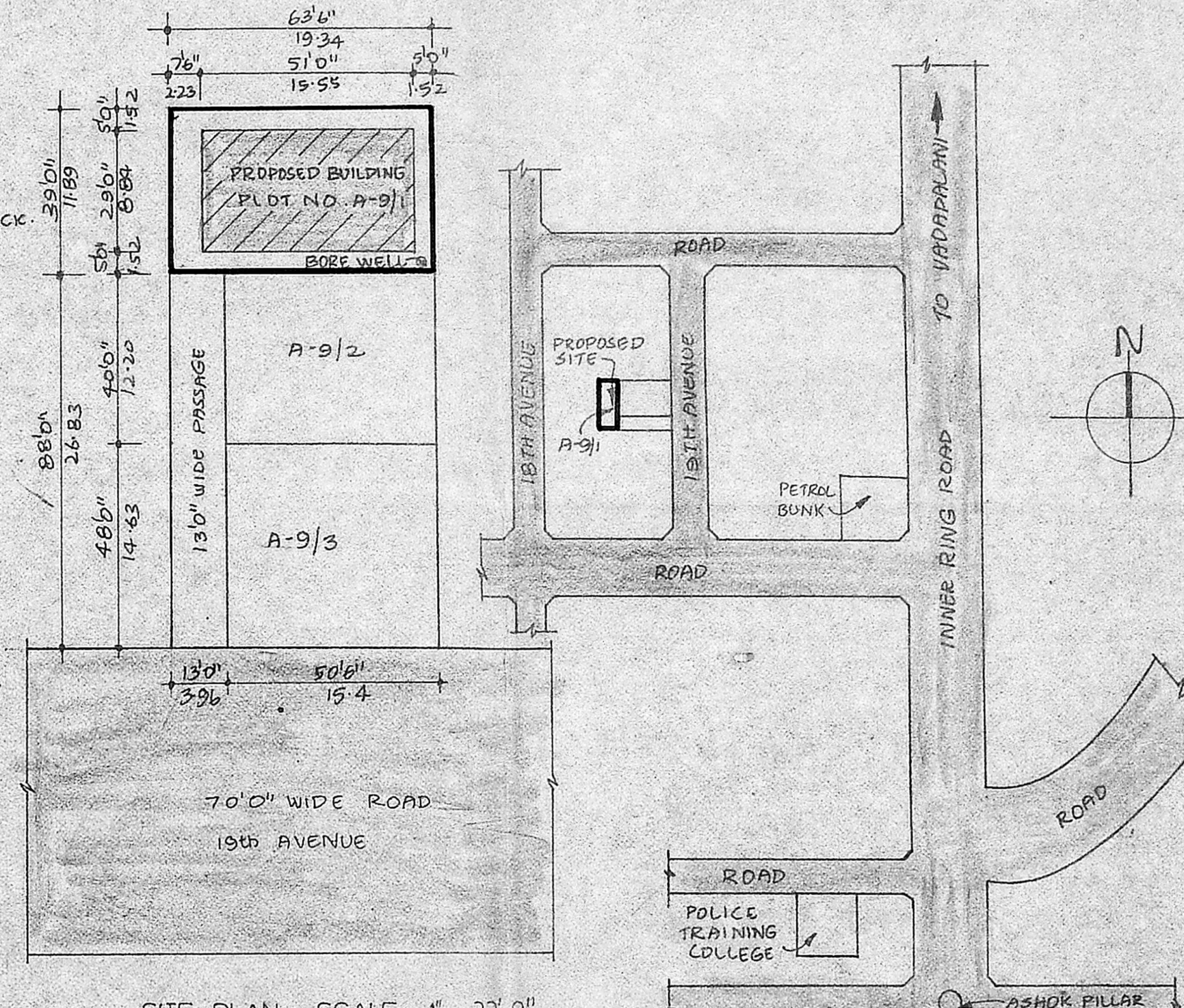

SITE PLAN SCALE: 1"=32'0"

KEY PLAN

(NOT TO SCALE)

- SPECIFICATIONS**
- FOUNDATION BED SHALL BE OF P.C.C. 1:1:4 OVER 6" THICK SAND CUSHIONING.
  - FOOTINGS SHALL BE OF BRICK WORK IN C.M 1:5.
  - PLINTH SHALL BE OF BRICK WORK INC.M. 1:5, 2'0" HIGH.
  - MOSAIC FLOORING WITH GREY MOSAIC TILES.
  - SUPERSTRUCTURE SHALL BE OF BRICK WORK IN C.M 1:5.
  - ROOF SLAB SHALL BE OF R.C.C. 1:2:4, 4 1/2" THICK.
  - ALL THE WALLS SHALL BE PLASTERED WITH C.M 1:5 AND SHALL BE TREATED WITH WHITE/COLOR WASH.
  - WEATHERING COURSE SHALL BE PROVIDED WITH ONE LAYER OF FLAT TILES POINTED IN C.M 1:3.
  - PAINTING SHALL BE DONE WITH ENAMEL PAINT.

**JOINERY DETAILS**

D	DOOR	3'0" X 7'0" (0.91 X 2.13)
D1	DOOR	2'6" X 7'0" (0.76 X 2.13)
W	WINDOW	5'0" X 4'6" (1.52 X 1.37)
W1	WINDOW	4'0" X 4'6" (1.22 X 1.37)
W2	WINDOW	5'0" X 3'0" (1.52 X 0.91)
V	VENTILATOR	2'0" X 2'0" (0.61 X 0.61)
V1	VENTILATOR	3'0" X 4'6" (0.91 X 1.37)

**AREA STATEMENT**

AREA OF THE PLOT: 2477 SQ. FT. (230.20 SQ. M.)  
 AREA OF THE PROPOSED GROUND FLOOR: 1479 SQ. FT. (137.45 SQ. M.)  
 AREA OF THE PROPOSED FIRST FLOOR: 1479 SQ. FT. (137.45 SQ. M.)  
 AREA OF THE TERRACE: 124 SQ. FT. (11.52 SQ. M.)

**COLOR INDEX**

PROPOSED - [Shaded Box]  
 BOUNDARY - [Double Line]  
 ROAD - [Thick Line]

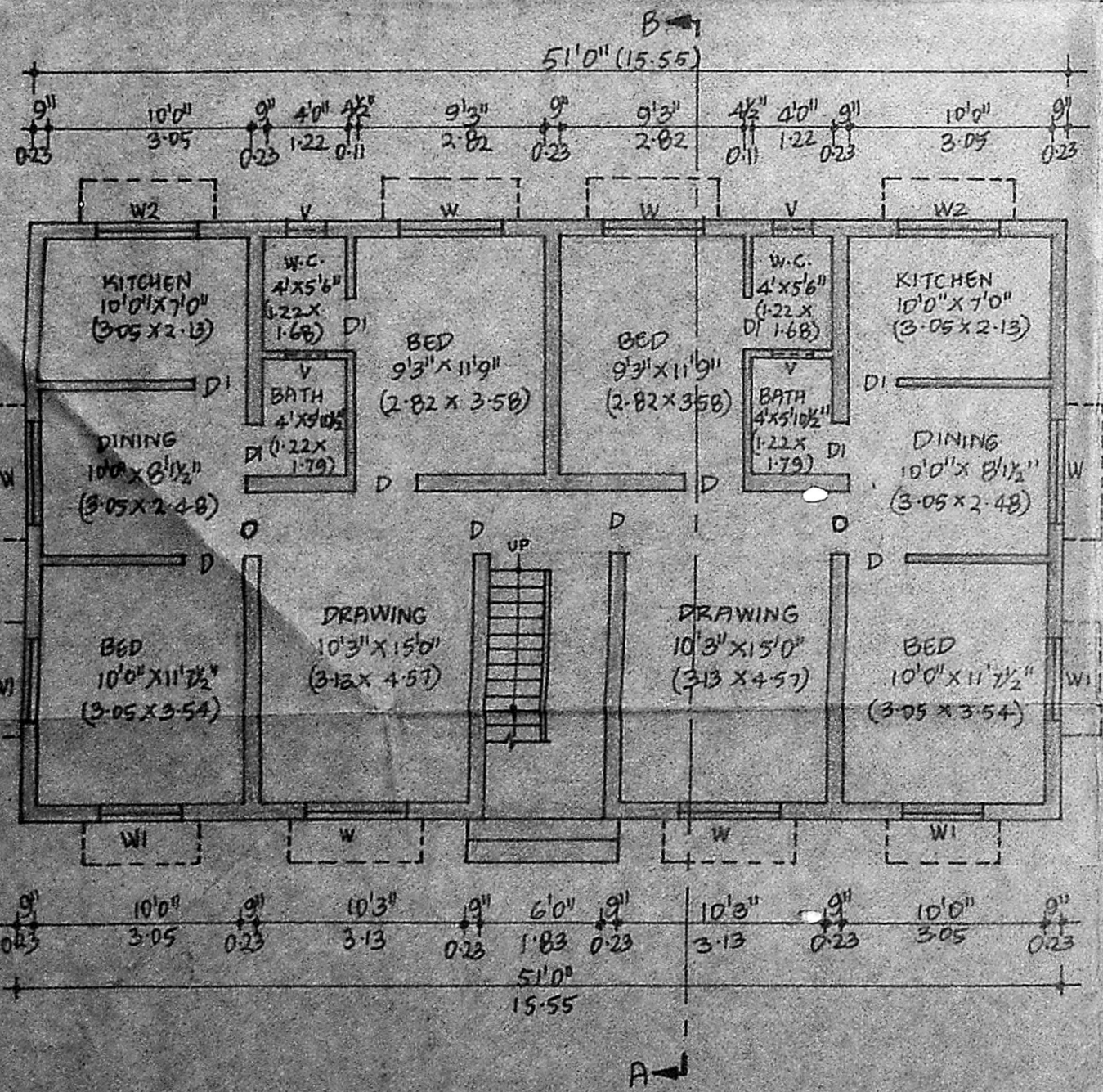

PROPOSED GROUND FLOOR PLAN

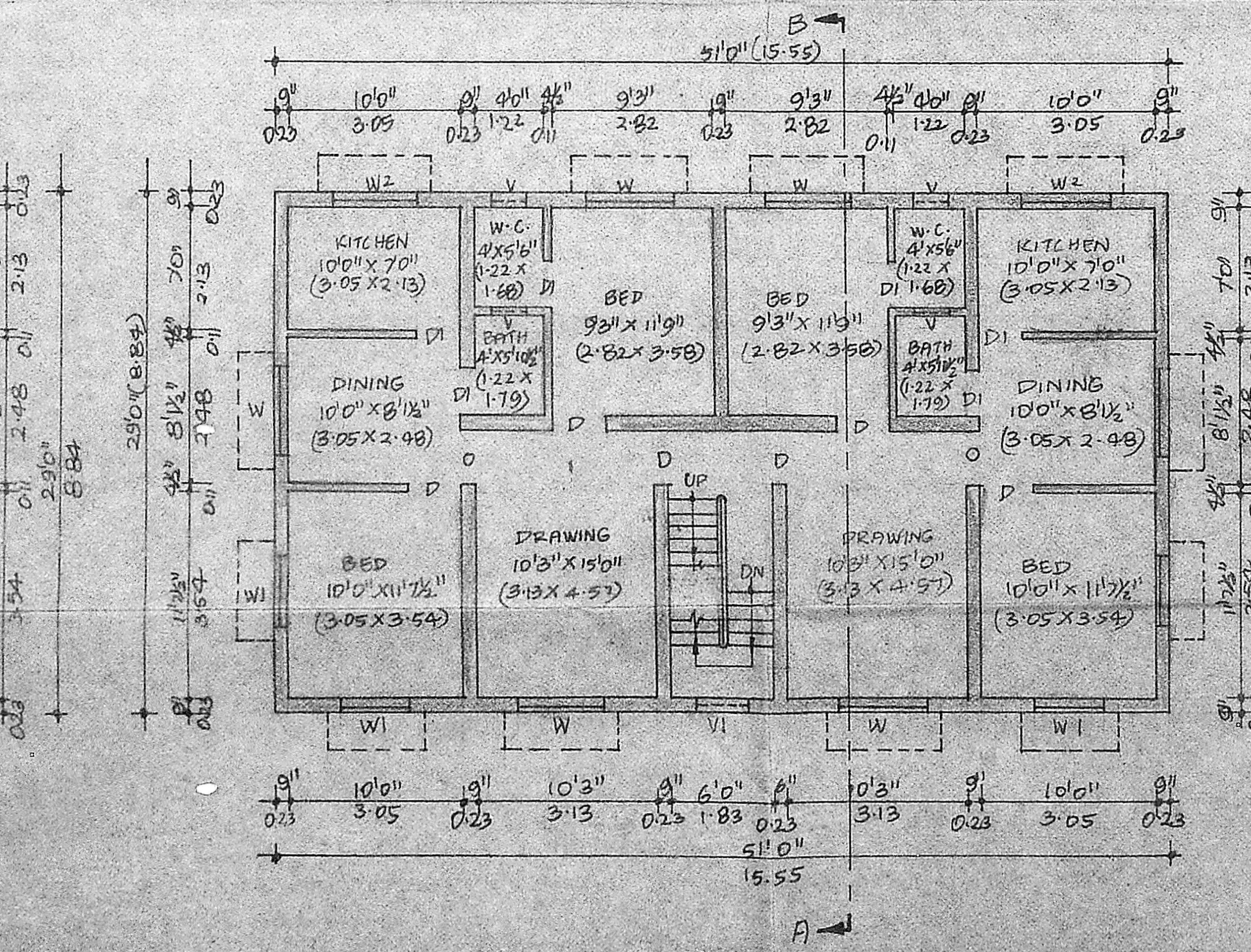

PROPOSED FIRST FLOOR PLAN

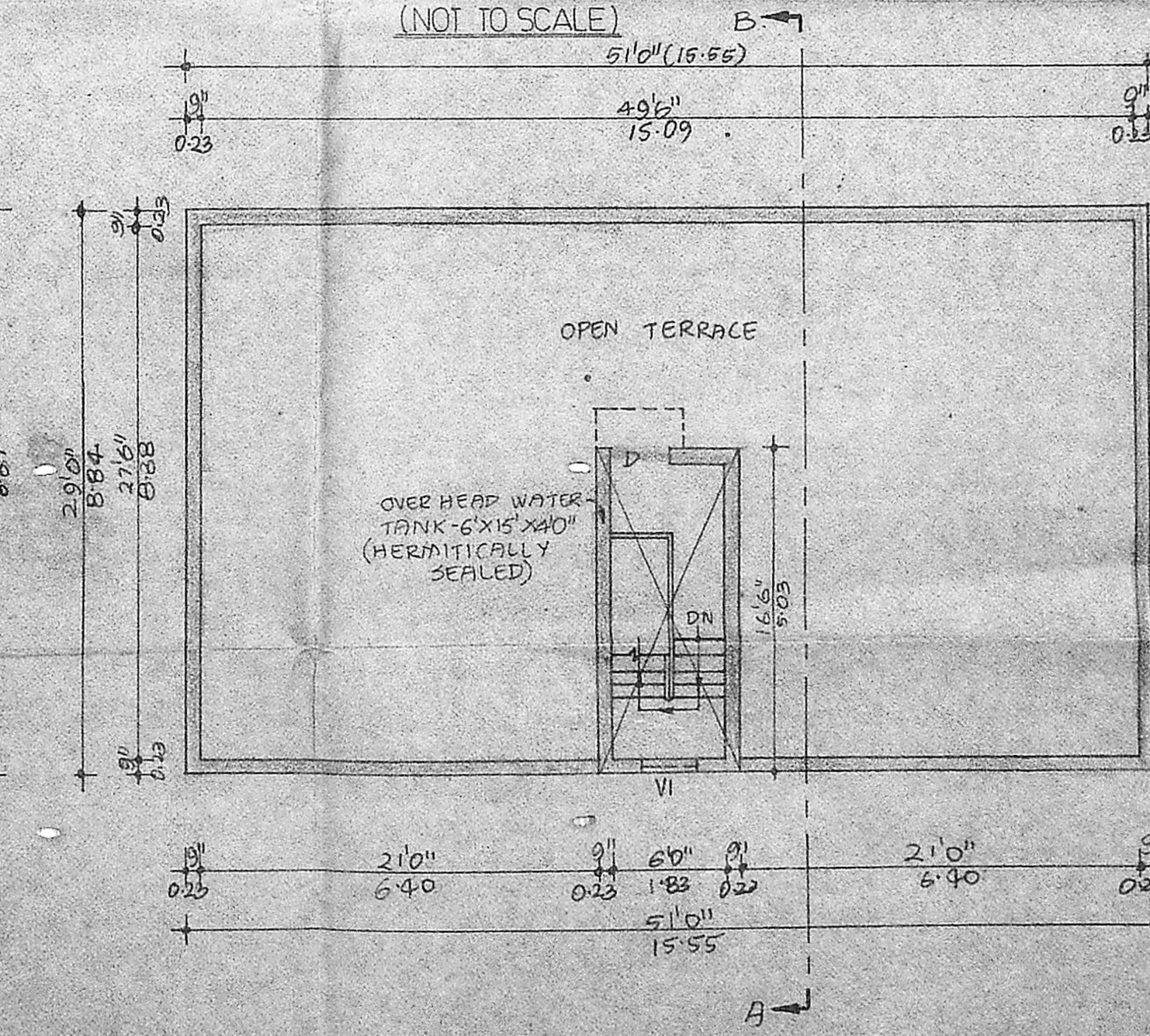

TERRACE PLAN

S. Balachandran  
 OWNER

M. JAYARAMAN, B.E.  
 LICENSED SURVEYOR CLASS I  
 NO. 425 (CORNER) MADRAS  
 111 JAYAK NAGAR ANNEXE  
 ARCOT ROAD, MAJASARANKAM  
 MADRAS-600 087

LICENSED SURVEYOR